Golden Slippers
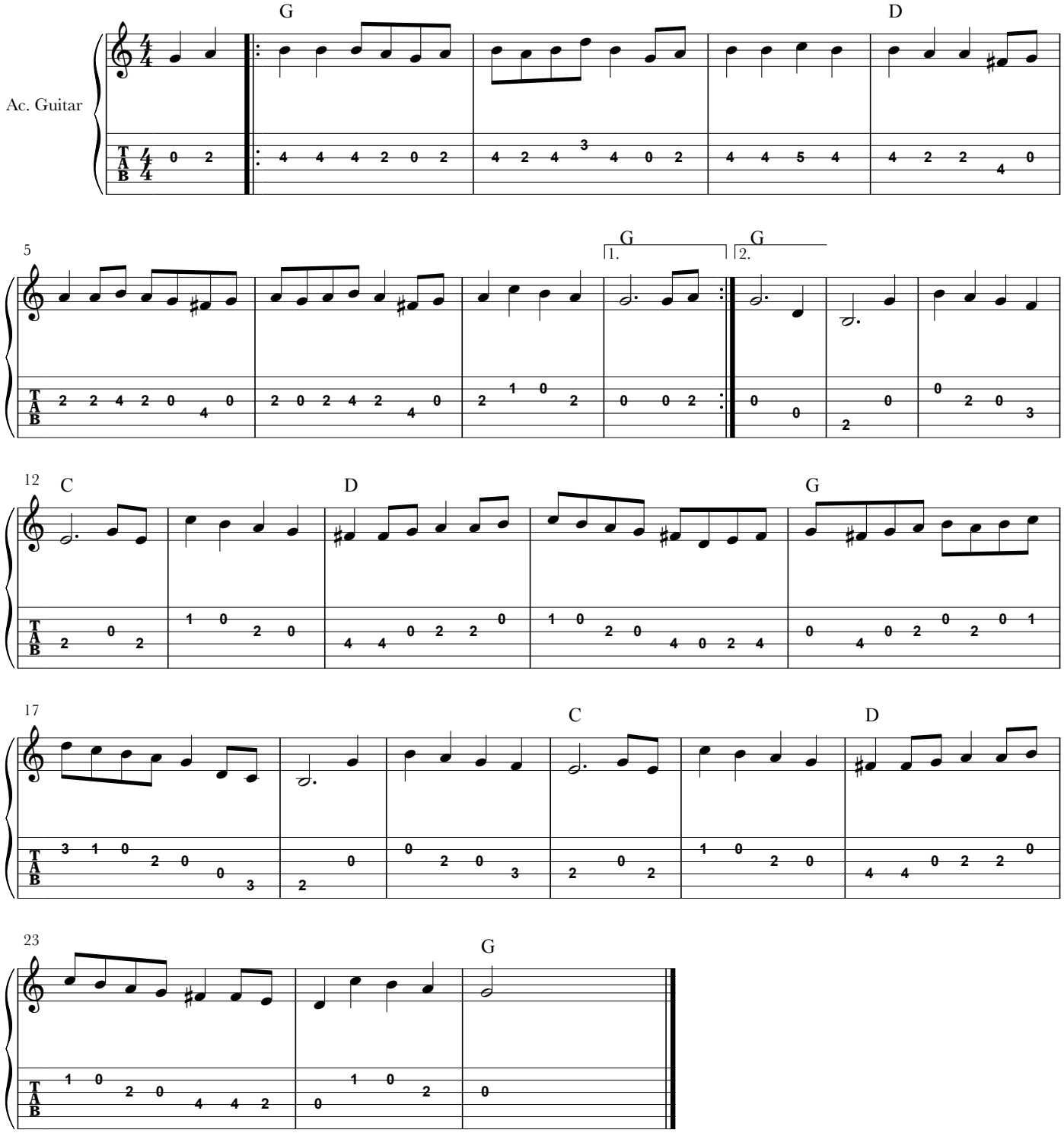
Traditional- Arr. by Martin Gilmore